



"Only Knowledge can provide salvation"

Keshav Mahavidyalaya Girls' Hostel

NAAC Accredited 'A' Grade
(University of Delhi)



Information Bulletin (2021 - 2022)



From Principal's Desk



The last two years have been very tough for all of us. We all have fought the Covid-19 pandemic like warriors and have emerged as winners. It gives me immense pleasure to welcome back students to another academic year and being part of our Keshav Mahavidyalaya Hostel Family. I extend warm greetings to all the residents of the hostel and their parents. Keshav Mahavidyalaya's Girls Hostel is ten years old now and I am proud to say that it has provided a safe and peaceful environment to all its resident students in the past. The College Hostel has been built with the aim of providing a warm home-away-from-home atmosphere to young girls who hail from diverse backgrounds and cultures. Ours is a close-knit family of around 78 young girls from various states of India and from abroad. Here, we focus on the overall holistic development of our resident students. Also, the physical, social, emotional, psychological and spiritual growth of the child is taken care of. The Hostel environment not only assists them in developing their academic acumen, but also provides ample opportunities to grow socially and culturally.

The Hostel campus spans over two acres with a good architectural design and with a state-of-the-art infrastructure. It is aesthetically done and has the facilities of twin-sharing rooms, a dining hall, a common room, mess facility, microwaves and refrigerators on each floor, Wi-Fi facility, gymnasium, reading room, visitors' room and well-kept gardens to add to its charm. The Hostel administration that includes the principal, bursar, warden, matron and teacher representatives in the Hostel committee which work as a team and oversee that each day of the residents' stay at Hostel becomes meaningful. The Anti-ragging Committee, the Proctorial Committee, the Internal Complaints Committee and the Mess Committee support the Hostel administration in ensuring a disciplined and safe environment for the resident students in College and Hostel.

The formative years in the hostel play a key role in building a strong personality and creating life-long friendship bonds which will be cherished forever. I hope the new batch of Hostel residents will participate actively in intra-College and inter-College academic, sports and cultural activities to enhance their personalities and thus make the best use of all the facilities and amenities offered to them, whilst taking care of all the standard operating protocols to avoid the spread of covid-19. At the same time, it is implicit that hostel accommodation is not a matter of right, and residents must take due care of the Hostel and its environment. Any damage to the property would only make their stay uncomfortable and unpleasant. Please read the prospectus thoroughly and get yourself acquainted with the rules and regulations of the hostel which are to be followed. The disciplined life in hostel provides a launching pad for a wonderful career ahead.

I wish a joyous and a gratifying stay to all the residents of Keshav Mahavidyalaya's Girls Hostel.

*Prof. Madhu Pruthi
Principal*

Hostel Administration and Related Committees

Principal	Prof. Madhu Pruthi (9811017002)
Bursar	Dr. Kanupriya Goswami
Warden	Ms. Anju Tyagi (9756319174)
Lady Attendant	Ms. Baby
Gardener	Mr. Ajay Mandal
Hostel Committee (hostel@keshav.du.ac.in)	Dr. Jagneet Kaur Anand (Convenor) (9899187424) Prof. Padmasai Arora Dr. Vandana Arora Dr. Bhavna Gupta Dr. Amanjot Sachdeva Dr. Ruchi Goyal Ms. Namita Padhy Ms. Dimple Gupta Ms. Astha Goyal
Anti-Ragging Committee	Prof. Anju Arora (Convenor) (9999607894) Dr. Richa Sharma (9811171868) Dr. Vipin Negi (9968302091) Dr. Divya Haridas (9868331663) Dr. Surender Singh (9810323797) Dr. Jyoti Bansal (9971777595) Dr. R.S. Rajpurohit (9899785414) Ms. Monu Chauhan (9354785072)

Canteen/Mess Committee
(College + Hostel)

Dr. Dhanpal Singh (Convenor)

Dr. Deepak Srivastava (Faculty Rep.)

Mr. Ravi Kumar Yadav (Faculty Rep.)

Dr. Divya Haridas (Faculty Rep.)

Ms. Saroj (Non-Teaching Member)

Ms. Pooja (Non-Teaching Member)

Mr. Narender Pal Singh (Non-Teaching Member)

For other committees of college, please refer to college prospectus.
<https://keshav.du.ac.in/uploads/downloads/eProspectus.pdf>

HOSTEL COMMITTEE

(2021 - 2022)



Dr. Jagneet Kaur Anand
(Convenor)



Prof. Padmasai Arora



Dr. Vandana Arora



Dr. Bhavna Gupta



Dr. Amanjot Sachdeva



Dr. Ruchi Goyal



Ms. Namita Padhy



Ms. Dimple Gupta



Ms. Astha Goyal

**Ms. Anju Tyagi
(Warden)**



**Ms. Baby
(Lady attendant)**



**Mr. Ajay Kumar Mandal
(Gardner)**



Contents

Hostel Administration and Related Committees.....	4
Contents.....	7
1 About the Hostel.....	10
2 Admission to the Hostel	11
2.1 Admission to First Year.....	11
2.1.1 Eligibility Criteria	11
2.1.2 Admission to Hostel for SC/ST/PwD/CW/FS Students.....	12
2.1.3 Hostel Admission Dates	12
2.1.4 Admission Procedure	12
2.2 Admission for Second and Third-Year Students.....	14
2.3 Allocation of Seats.....	15
2.4 Payment of Hostel Fee	15
2.5 Refund on Cancellation/ Withdrawal of Admission.....	16
3 Date of Joining and Leaving the Hostel	16
4 Infrastructure.....	17
4.1 Rooms.....	17
4.2 Mess and Dining Hall.....	18
4.3 Visitors Hall.....	18
4.4 Common Room.....	18
4.5 Garden.....	18
5 Facilities	19
5.1 Medical.....	19
5.2 Laundry.....	19
5.3 Sports	19
5.4 Hostel Gymnasium	20
5.5 Visitor's Area	20
5.6 Reading Room	20
5.7 Wi-Fi Facility	21
5.8 Telephone.....	21
5.9 Automatic Sanitary Napkin Vending Machine	21

5.9.1	Other Facilities	21
6	Hostel Rules and Regulations	22
6.1	Rooms.....	22
6.2	Discipline	24
6.3	Common Room.....	25
6.4	Mess	26
6.5	Guests/Visitors	28
6.6	Medical.....	29
6.7	Vacations	29
6.8	Leave	30
7	Procedure for Leave Application and Sanction	31
8	General Discipline	32
	ANNEXURE- I	33
	Hostel Fee Structure	36
	Checklist	36
	Hostel Admission Schedule.....	38

1 About the Hostel

Sprawling in an area of 2 acres and surrounded by beautiful lawns, Keshav Mahavidyalaya Girls' Hostel provides safe and comfortable accommodation facilities to young girls aspiring for higher education at Keshav Mahavidyalaya, University of Delhi. The Hostel is located in the college campus which is surrounded by beautiful lawns and sprawls in an area of 10 acres. Most of the rooms are on twin sharing. Hostel mess provides residents with fresh food and nourishment. Medical services and laundry services are provided to the residents for their healthy and comfortable stay. Internet facility, telephone facility, Public Address



System, an automatic sanitary napkin vending machine, microwaves and refrigerators on each floor, and many other facilities are also provided. A gymnasium, reading room and visitor's area are available for residents within the Hostel premises. A common room with a large LED TV is available for the students to relax and have fun. Wi-Fi facility is also provided to resident students in the hostel. The Hostel has Warden's residence within its premises. The day-to-day functioning and the discipline of the Hostel are taken care of by the warden. A lady guard at the Hostel gate restricts the entry of unauthorized people into the Hostel and ensures residents' safety. Besides this the campus remains under CCTV surveillance for 24 hours. The Hostel administrative team includes the Principal, Bursar, Warden, Matron, and Teacher Representatives on the Hostel Committee. Observance of Hostel rules and regulations provides a conducive environment for the residents to grow holistically.

2 Admission to the Hostel

2.1 Admission to First Year

2.1.1 Eligibility Criteria

- a) Any outstation or NCR girl student who has secured admission to any regular undergraduate course offered by the College is eligible for Hostel Accommodation. However, in view of limited number of seats in the Hostel, all selected applicants may not get Hostel accommodation.
- b) Admission to a course of study does not ensure allotment of Hostel accommodation. Accommodation will be offered to the eligible applicants subject to their merit and availability of seat in the Hostel, as per University of Delhi reservation policy for all categories of students.
- c) Every parent of a student seeking Hostel accommodation must provide information about the Local Guardian for his or her ward, who would be responsible for the welfare of the resident in case of an emergency or illness. Local Guardian should be a resident of Delhi. S(He) must be an elder and responsible person. The name of the Local Guardian stated in the Hostel Admission Form will be subject to approval of the College authorities. The College reserves the right to ask for a change of Local Guardian. Any subsequent change in Local Guardian requires prior approval of the College.
- d) All certificates produced by the student for accommodation are subject to verification. As per University of Delhi rules, the College will accept self-attested copies of documents/papers provided by the applicant. However, if any false attestation/ falsified records are detected, appropriate action shall be taken as per the rules of University of Delhi.
- e) Students who are staying as Paying Guests (PG) or in the rental accommodations in nearby areas as per their own private arrangements in which the College has no role or responsibility. Students are advised to check the credentials of such PG/ private accommodation.

2.1.2 Admission to Hostel for SC/ST/PwD/CW/FS Students

Allotment of Hostel seats in various reserved categories shall be strictly based on the University of Delhi reservation policy.

2.1.3 Hostel Admission Dates

All the first, second and third-year students should get their documents verified and pay the notified hostel fees latest by 6th March 2022. Thereafter, they will be allocated the hostel room. First year students have an option to join the hostel from April 2022 due to their OBE examination in the month of March 2022. Kindly refer the corresponding fee structure notified on the college website as well as in the prospectus.

2.1.4 Admission Procedure

1. Girl students (outstation / NCR) admitted in any regular undergraduate course at the College will have to submit the duly filled '**Hostel Admission Application Form**' to apply for Hostel accommodation. The forms can be availed from the Warden's office in the Hostel (at a nominal cost) after showing College Admission Fee Receipt.
2. Following documents should be enclosed with the Hostel Admission Application form:
 - a. College admission fee receipt
 - b. Class XII mark sheet/Mark sheet of last qualifying examination passed
 - c. Proof of residence
 - d. Copy of category certificate (Only for reserved category students)
3. The list of students selected for Hostel accommodation will be displayed as per the schedule given in the Hostel Admission Schedule.
4. The selected student has to submit all the forms (available in the Hostel Information Bulletin) duly filled in along with other required documents to the Warden. After this, the student is required to pay the first installment of Hostel fees and mess charges (for one semester only) within the stipulated time.
5. The student who fails to deposit the Hostel fee within the stipulated time shall lose the Hostel seat, and may be considered at the end only if seats are vacant.

6. The final admission to the Hostel shall be subject to the fulfillment of eligibility conditions.
The final decision in this regard shall remain with the College authorities.

7. Students are advised to regularly check the College/Hostel Notice Board or College Website for relevant information. No individual intimation will be sent in this regard.

If a student does not avail the Hostel seat according to the admission schedule, she loses her priority in the admission list. Late applicants and those students who do not deposit the Hostel fee in the stipulated time will have no claim on the Hostel seat.

Submission of Documents at the time of Hostel Admission:

The student must submit the following along with fee:

- Two photographs of the student and one each of parents and local guardian
- The College Admission Fee Receipt (Self-attested photocopy)
- Proof of residence (Any one of the following)
- Resident Certificate issued by a competent local authority
- Affidavit issued by the District Magistrate
- Self-attested photocopy of Passport/ Ration Card/ Aadhaar card
- SC/ST/OBC/PwD/EWS/CW certificate issued by the competent authority, where applicable
- Hostel Admission Application Form
- Medical Fitness Certificate
- Hostel Accommodation Form
- Hostel Identity Card Form
- Affidavit by the student
- Affidavit by the parent/ Guardian

College reserves the right to reject the candidature of a student for Hostel admission who is unable to produce any of the above documents OR is found guilty of producing false certificates/information.

2.2 Admission for Second and Third-Year Students

Admission to Hostel is made for a period of one academic year. Residents who wish to rejoin the Hostel for consecutive years need to apply afresh for each year.

- All the first, second and third-year students seeking Hostel accommodation for the session 2021-22 should get their documents verified and pay the notified fees latest by **6th March 2022**. Thereafter they will be allocated the hostel room. First year students have an option to join the hostel from April 2022 due to their OBE examination in the month of March 2022.
- The second and third list for hostel admissions shall be notified on the college website on or **after 6th March 2022**, depending on the availability of vacant hostel seats.
- Students must submit a fresh declaration regarding their parent's residential address at the beginning of each academic year.
- In case a resident's parents change their residence, she should immediately inform the Hostel Office in writing so that her eligibility can be considered afresh. Suppression of information will invite disciplinary action.
- Admission to the Hostel accommodation for currently non-resident Second and/or Third year students shall be decided on the availability of vacant seats.
- The following residents will not qualify for re-admission:
 - ◆ Those who have failed in their University Examinations.
 - ◆ Those who have indulged in unfair means in the University Examinations.
 - ◆ Those who have not fulfilled the College attendance requirement.
 - ◆ Those who have been admitted on the basis of Excellence in Sports/Extracurricular Activities (ECA), but have not participated on a regular/satisfactory basis in the specific activities on the basis of which admission was granted.
 - ◆ Those who have violated the Hostel Rules or committed acts of misconduct.
 - ◆ Those who have furnished incorrect information/data.

2.3 Allocation of Seats

- a) There are total 78 seats in Keshav Mahavidyalaya Girls' Hostel (on sharing basis) for all three years undergraduate girls students.
- b) Seats are generally distributed among the students of all the undergraduate courses in all three years. These are re-allotted, if found vacant, as per the decision of Hostel administration.
- c) Number of reserved seats is as per the norms of University of Delhi.
- d) The student may lose her Hostel seat in case of withdrawal or change of subject.
- e) Students admitted under sports/ECA quota will lose their Hostel/College seat, if they do not participate in college sports/extracurricular activities.
- f) At the end of college admissions, if the Hostel seats under reserved categories remain vacant shall be transferred to the students in the waiting list.

2.4 Payment of Hostel Fee

- a) Fee has to be paid through NET Banking (NEFT/UPI) in Canara Bank, Rani Bagh Branch, whose details are as follows:
Beneficiary: Keshav Mahavidyalaya
A/C No: 2370101018813
IFSC Code: CNRB0002370
Branch Address: WZ 10399, CAPTAIN SATISH MARG, RISHI NAGAR, RANI BAGH, DELHI-110034.
- b) The revised fee structure for the session 2021-22 shall be applicable as a one-time measure due to COVID 19 pandemic.
- c) In view of OBE examinations of Semester-I students beginning from March 2022, the eligible First year students (as per list notified) have an option to join the hostel from April 2022 by paying the notified fees for II Semester.
- d) First year students who wish to join the hostel from March 1, 2022 till the end of the current academic session shall have to pay the fees as notified on the college website for Semester-

I and Semester-II (combined). The caution money and the admission fees have to be paid once only.

- e) The student who fails to deposit the hostel fee within the stipulated time **i.e., February 27, 2022 to March 6, 2022** shall lose the hostel seat and may be considered at the end only if the seats are vacant.

2.5 Refund on Cancellation/ Withdrawal of Admission

- a) In case a student applies for withdrawal **within a period of 10 days from the date of fee payment**, then the entire fee except admission fee of Rs. 500/- shall be refunded to her if and only if she has not occupied the hostel room yet.
- b) **In other cases, only Caution money and Mess Advance shall be refunded**, after the resident has paid all her dues and vacated the room allotted to her. No interest shall be paid for the Caution Money and Mess Advance deposited.
- c) Caution Money may be claimed within a month of vacating the Hostel after clearing all Hostel dues. The amount for the same may be received within a period of three months from the date of claim. After that, no money shall be refunded.
- d) College shall make the refund through bank transfer, approximately within a period of One month. For this, the candidate is requested to do the following.
- e) Fill a refund form available on college website.
- f) Submit a blank, cancelled cheque of the account in which the transfer of refund money is desired.
- g) Submit the College Admission Withdrawal receipt.

3 Date of Joining and Leaving the Hostel

- In view of OBE examinations of Semester-I students beginning from March 2022, the eligible first year students (as per list notified) have an option to join the hostel either in the month of March or April 2022. However, the joining of Second- and Third-year students shall remain in the month of March 2022 only.

- The residents along with parents and Local Guardian must meet the warden in the Hostel before moving into their rooms. Parents/Guardian and Local Guardian have to be personally present on the day of room allocation.

Accommodation to the Hostel shall be permitted only after the Hostel fees in full have been paid.

All residents are to vacate their rooms at the end of the University academic year. Students will, however be allowed to retain their rooms till the next two days of completion of their semester examinations.

4 Infrastructure

4.1 Rooms

- The Hostel can accommodate 78 students in rooms built to accommodate 2-3 students in each room. All rooms have ceiling fans and curtains. Each resident student is provided with a bed and mattress, one built-in wardrobe/ almirah, one study table and chair, a bookshelf and a waste paper basket.
- Resident students are required to bring their own personal effects: pillow, pillow cover, quilt, blankets, bed linen, towels, bucket, coffee mug, glass, spoon and any other personal effects like thermos flask, torch, hot water bottle, thermometer, lock and key, duster, mirror etc.
- Resident students are permitted to use their own room coolers if they wish to. An undertaking form duly signed by their parents needs to be filled in. Only one room cooler per room is permitted.
- **ELECTRICAL GADGETS LIKE IRON, HOT PLATE, AND ELECTRIC KETTLE ETC. ARE STRICTLY PROHIBITED IN THE ROOMS.**



4.2 Mess and Dining Hall

A caterer runs the mess on contract basis. The Hostel provides nutritious and wholesome meals. The Hostel Warden along with student representatives of mess committee oversees the quality and nutritional content of the food served in the mess.

4.3 Visitors Hall

The Hostel has a visitor's hall where resident students may receive their relatives.

The timings for meeting visitors are:

4.30 p.m. to 7.00 p.m. : On weekdays

10.00 a.m. to 7.00 p.m. : On Sundays & other holidays

Visitors must sign and fill up pertinent columns of the visitor's book for each visit.

4.4 Common Room

- There is a students' common room equipped with recreational facilities such as 54-inch LED TV, audio system etc. It is the venue for various cultural programmes and students' activities, such as talks, recitals, debates and discussions.
- The common room also provides indoor games facilities, such as carom, table tennis, chess etc.
- The common room is also used for routine celebrations of the hostel like Hostel orientation, Fresher's, Farewell and other festive events. It has witnessed many cheerful functions in the past.



4.5 Garden

The Hostel has a well-maintained garden on the premises. The residents are encouraged to adopt a plant and take care of it.

5 Facilities

5.1 Medical

The College is highly concerned about the health of its resident students. The following facilities are provided to ensure the physical and mental well-being of the residents:

- A lady doctor visits the hostel in order to tab the health of resident students on weekly basis.
- The hostel has a medical room which is equipped with a medical bed and a first-aid box containing necessary medicines for routine ailments to help residents with immediate first aid.
- The hostel is in close proximity of Bhagwan Mahavir Hospital. Any case of ailment may be referred there if need be.
- In case of a medical emergency, the resident is taken to the nearest hospital. The parents/ local guardians are informed, and are expected to take charge of their ward immediately.
- However, a resident student may avail the services of a private doctor at her own cost.

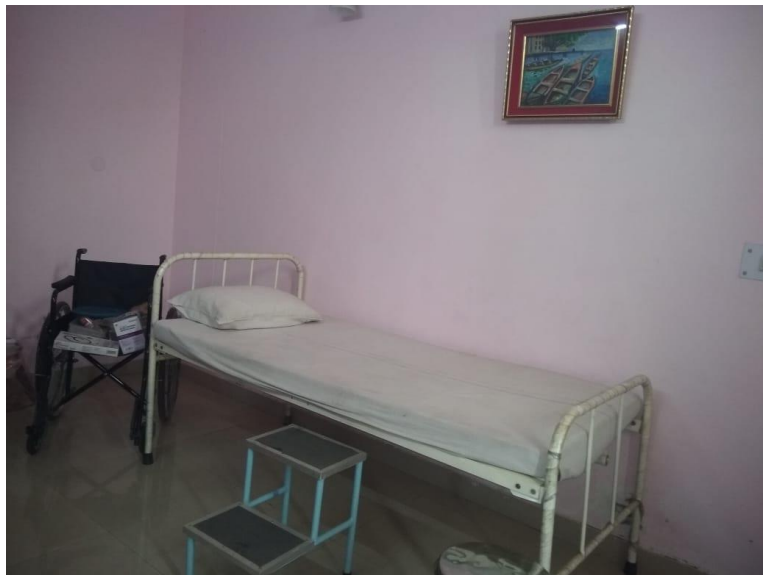

5.2 Laundry

Laundry services are provided to all the residents on the payment basis.

5.3 Sports

Hostel residents interested in sports may avail the sports facilities of the College (during college hours). Along with the extensive playgrounds, the College has the following facilities and coaching camps:

- Gym facility in the College during morning hours

- Tennis and Badminton courts
- Basketball courts
- Indoor games available in the College sports room (during college hours)

Hostel residents can play badminton and other such sports in the Hostel premises beyond college hours. The Hostel has a suitable area for playing safely inside the hostel compound.

5.4 Hostel Gymnasium

A separate gymnasium is made available for the resident students on the ground floor of the Principal's residence in hostel premises for daily workout and exercise. It has modern machines and many girls are found to strike the gym in the morning to keep them fit, energized and enthusiastic throughout the day. Girls often visit it during evening hours too. It is not just a place of physical workout; the inter-personal conversations that happen there make them more health conscious, compatible with each other and develop their emotional as well as physical strength.



5.5 Visitor's Area

The Hostel has a visitor's area in the premises for enabling comfortable stay of few hours for visitors of Hostel residents. In case a visitor wishes to stay with approval of the authorities, two beds are available on the first floor for their comfortable stay.

5.6 Reading Room

A separate reading room has been created to provide an undisturbed environment to study for the resident students. The room is also Wi-Fi enabled.

5.7 Wi-Fi Facility

The hostel offers round the clock unlimited access of Internet to keep our students abreast of the latest developments in their respective field of study. The Wi-Fi facility helps students to enrich their world-wide knowledge for their educational and research needs.



5.8 Telephone

The resident students can use telephone provided in Hostel office.

- The Hostel office telephone can be used to receive outstation calls only from 6.00 a.m. to 9.30 p.m.
- No outgoing calls are allowed on the office telephone.

5.9 Automatic Sanitary Napkin Vending Machine

The College is very proud to have participated in the endeavor of CSIR Research Foundation towards promoting awareness about hygiene, gender sensitivity and women empowerment. As a part of its Mission AAA (Awareness, Availability and Affordability) of Sanitary Napkins to promote



women wellness, the college has installed a sanitary napkin vending machine funded by ONGC in its Girl's Hostel in 2017. It has contributed greatly not only in maintaining health and hygiene of resident students and staff of the College hostel, but has been very useful in enabling easy access at economical price at any time.

5.9.1 Other Facilities

- Refrigerators and microwave ovens are provided on each floor
- Facility for ironing of the clothes is provided

- There is a common worship place for resident students in the Hostel premises
- Public Address System and CCTV to ensure safety and security of the residents
- Both Hindi and English newspapers are made available for the residents

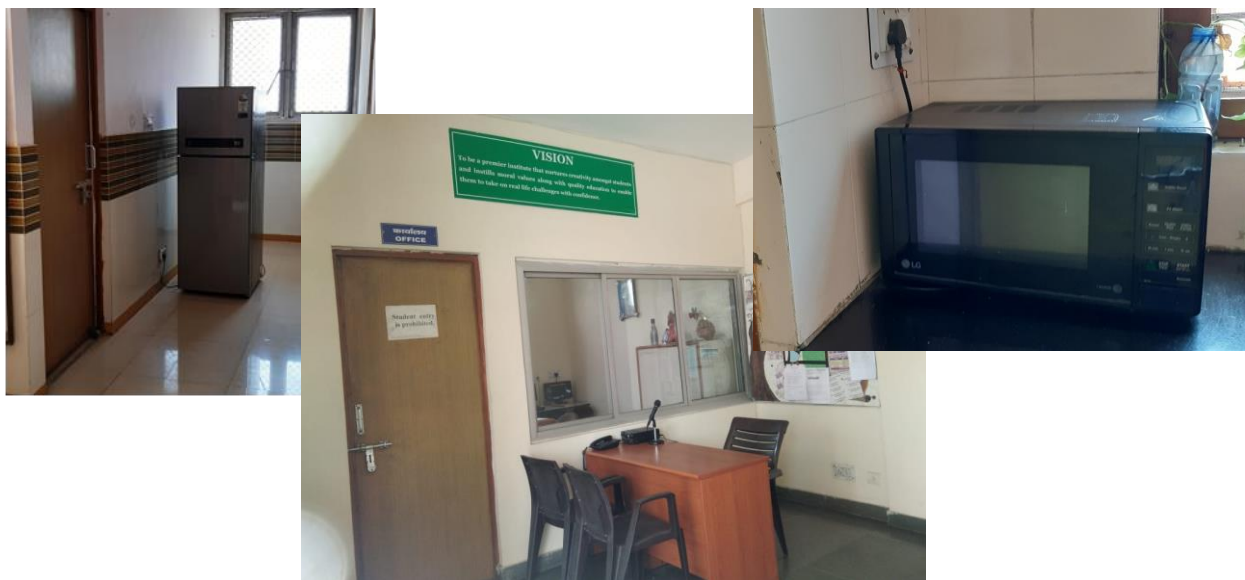

6 Hostel Rules and Regulations

Hostel residents are expected to follow the Hostel and College rules both in letter and spirit. Any violation of rules will be strictly punished with fine(s) and/or expulsion from the Hostel and College. Re-admission to the Hostel will be denied to those found guilty of previous violations and disciplinary action will be initiated against offenders. The College reserves the right to revise, modify, or change any of these regulations. Residents are required to abide by all instructions announced/ displayed from time to time as displayed on Hostel notice board/ College website.

6.1 Rooms

- Residents of the Hostel shall be provided rooms on sharing basis. Rooms once allotted cannot be changed without prior approval of the Warden. The following rules shall apply in case of rooms:
- Residents are expected to keep their rooms and surroundings neat and tidy. They are responsible for the care and maintenance of their room and the furniture provided to them.
- Residents are not to disfigure the wall. Hammering of additional nails or putting pictures on the walls or furniture is not allowed. Any violation will invite penalty of Rs. 1000/-.

- No furniture can be removed from the room. Also, no additional furniture can be brought into the Hostel without prior permission from the warden.
- Residents will have to return the allotted furniture in good condition.
- Residents will be charged for all damages and losses caused individually or collectively.
- Steel bins are provided for disposal of litter. Residents are expected to use the same for keeping the premises clean.
- The residents who avail the facility of room cooler are responsible for regular cleaning and maintenance of their room coolers. They have to give an undertaking before starting to avail this facility and are required to abide by all the rules and regulations laid down by the College in this regard.
- Power points are provided at designated areas. Residents are expected to use and conserve electricity appropriately.
- Lights, fans and coolers should be switched off while leaving the rooms.
- Electric kettles, room heaters or hot plates are not allowed. Anyone found using such appliances will be liable for disciplinary action, including a fine and cancellation of her seat in the Hostel.
- Battery operated transistors and record players, when used, must be played at a low volume.
- Residents are allowed to use their own laptops and mobile phones. However, they will solely be responsible for the safety of their belongings.
- The electricity bill, if found more than the regular amount collected, shall be borne equally by all the residents.
- No cooking or ironing is allowed in the rooms.
- Residents must bring their own crockery and cutlery for use in their rooms.
- Residents are not allowed to take away the kitchen utensils, crockery and cutlery from the Dining Hall under any circumstance.
- Residents are advised not to bring jewelry or keep large sums of money in their rooms. The Hostel authorities will not be responsible for any loss.

- Residents must maintain proper decorum in the Hostel. As a rule, residents should not carry on any activity in the room which would cause disturbance to roommates or other residents.
- A disciplinary action may be taken if others' property is found in one's room.
- Residents are required to vacate their rooms within 3 days of their last University examination and hand over the keys of their rooms to the Warden, failing which, they would not be admitted to the Hostel the following year even if otherwise found eligible. The Principal/Warden is authorized to remove their belongings in the room if any, and put an official lock.
- Residents must hand over possession of the room to the Warden before leaving and obtain a Clearance Certificate from her.
- No personal luggage should be left in the room or the Hostel premises at the Semester/Year end.
- The warden/Principal can, without assigning any reason, change/open/check the room allotted to a resident. Non-compliance of order in this regard is to be treated as a serious breach of discipline inviting penal action. Any attempt or connivance leading to any damage to Hostel property/building or image of the institution shall be treated as an act of gross indiscipline inviting penal action, including fine as well as cancellation of seat.

6.2 Discipline

Resident students are expected to appreciate the need for a disciplined environment for their holistic growth during their stay in the hostel and must contribute in maintaining the same. They must appreciate the time and money spent in the maintenance of hostel infrastructure, lawns and garden. Misuse of the same such as causing damage to hostel property or plants and trees or littering around will invite disciplinary action. Any act of vandalism will attract strict punitive action.

Since it is a privilege to get admission to the Keshav Mahavidyalaya Girls' Hostel, residents are expected to maintain excellence in academics.

- They are expected to attend all lectures, tutorials/practical, tests, seminars and examinations. Shortage in attendance, failing in examinations, poor academic performance and lack of participation in co-curricular and extracurricular activities will be viewed seriously.
- Performance of residents admitted on the basis of Sports/ECA will be monitored periodically. They are liable to lose their hostel seat if their performance is not satisfactory.

As a daily disciplinary practice, every resident should get her presence marked in the attendance register. Daily attendance has to be signed in during breakfast time i.e. between 7.30 a.m. and 8.30 a.m. and during dinner time i.e. 7.30 p.m. to 8.30 p.m. All residents must be present, unless prior leave has been granted.

No resident is allowed to go out of the hostel after 7.30 p.m. Violation of this rule could lead to strict disciplinary action, including expulsion.

Further, in order to ensure proper discipline in the hostel, the following points may be noted:

- No resident can engage any person for service of any kind.
- Residents are not allowed to engage in any type of paid work outside the college during their stay in the hostel.
- Since some of the college classrooms are located in close proximity to the hostel, care should be taken not to disturb the environment of the college by playing loud music or generally creating disturbing noise etc.
- Residents are required to behave properly with members of the service staff and their fellow residents. They must maintain silence in the corridors.

Smoking cigarettes, hookah or consumption of alcoholic drinks/intoxicating drugs, etc. is strictly prohibited in the hostel. Anyone found indulging in such activities will be liable for disciplinary action, including expulsion from the hostel.

6.3 Common Room

Hostel has a common room for use by the residents only. Residents must observe certain rules regarding the upkeep of the common room:

- They should not move out the furniture of the common room to any other place in the hostel. A fine of Rs. 100/- will be imposed for violations.
- T.V. will be switched off and the room will be locked at 11 p.m.
- All common areas including corridors should be kept clean and litter free, any violation of this will invite penalty.

6.4 Mess

Mess is an integral part of the Hostel and mess services are compulsory for all resident students. The Hostel has a well-spaced mess with a proper dining area with all facilities like seating arrangement, drinking water etc. The mess services are outsourced and a caterer runs the mess. The students shall be provided breakfast, lunch, evening snacks and dinner. The menu and timings are displayed on kitchen. Kindly refer to the Hostel fee structure for fee instalments.



A provision of rebate @ Rs. 50/- per day in the mess charges shall be available to the students for not using the mess facility. This provision may be availed with prior intimation to and permission of the warden & the Principal in case a student is not residing in the Hostel continuously for 6 days or more and not using the mess services during that period. These provisions may not be clubbed with the College reopening days after vacation period.

The resident shall be reimbursed for any such rebate granted at the end of the semester.

Note: The following norms shall apply regarding mess and dining hall:

- Students should maintain an environment of dignity, decorum, friendliness and respect in the dining hall among themselves and with the mess staff.

- Students must observe the timings of the meals. No meals will be served before the stipulated time. Meals beyond the stipulated time will be served only when the Warden/mess staff is pre-informed by the student.
- Mess services will be available for the resident students till the completion of semester examinations.
- The students must sign on the register (kept in the mess) before availing any meal in the mess.
- Students are expected to enter the dining hall in a proper dress with tied hair. Night apparel is not permitted in the dining hall. Students are not permitted to enter in the kitchen area.
- Students should not take any utensils out of the mess area.
- No request for change in the menu will be entertained under ordinary circumstances.
- Room services will not be provided unless recommended by the Warden of the Hostel in the extra-ordinary cases like illness etc.
- If required, the resident students can get their lunch packed (of breakfast items) during breakfast time with pre-information to the Warden/mess staff.
- In case of any complaint related with food quality & quantity, mess services and behavior of mess staff, the student(s) should submit their representation to the Warden defining the complaint clearly and mentioning their name(s), course & semester with signature(s). The Warden will try to resolve the complaint at her own level. If necessary, the Warden may forward it to the Principal for further action along with her comments. The students should not argue with the mess staff under any circumstances.
- The seasonal vegetables in the mess menu will be collectively decided by the Canteen committee and two students' representative in consultation with the mess contractor on quarterly basis. The same shall be based on the students' feedback taken on a quarterly basis by the committee. The students' representatives will be elected / nominated by the Hostel Committee and Warden on semester basis.
- Cooked food from outside is allowed in the Hostel only with prior permission of the Warden and the College shall not be responsible for any problem arising out of it.

Wastage of food is strictly forbidden and the student will be punished with a minimum fine of Rs. 100/- per meal for wasting food.

6.5 Guests/Visitors

Resident students may receive visitors in the hostel visitors' room between 4.30 p.m. to 7.30 p.m. on all days and additionally between 10.00 a.m. to 5.00 p.m. on Sundays and other holidays. The resident is not permitted to meet visitors inside the hostel premises during college hours on working days. Also, students are not permitted to meet their visitors at the college gate. The Warden reserves the right to refuse admission to any visitor at any time without prior notice. Unauthorized guests are not permitted to stay in the Hostel. Disciplinary action will be taken against a student who is found entertaining guests without prior permission.

All visitors are required to observe the following rules of the Hostel:

1. A Visitors' List, with specific names and addresses, filled in and duly signed by the parents/ guardians/ local guardians must be submitted to the Warden at the time of admission. No other visitors, including the day scholars, are allowed to enter the hostel. Exceptions, in emergency situations, may be allowed with written permission of the Warden.
2. The visitor will have to provide his/her identity and valid reasons for visiting the hostel failing which the hostel administration reserves the right to deny entry into the hostel visitors' room.
3. No visitors (even parents) will be allowed to use any type of camera or filming equipment in the hostel.
4. Visitors must sign while arriving and departing from the hostel in the register maintained with the guard at the hostel gate during each visit.
5. Visitors are to leave their vehicles outside the College/Hostel gate except when they have to collect or deposit heavy luggage. In such cases, they are required to register the vehicle at the Hostel gate post.

It shall be the responsibility of both resident and her visitor to abide by the norms. Violating these rules will invite disciplinary action.

6.6 Medical

The college is highly sensitive to the health of its students. It has a medical room with a medical bed in the college that is also shared with hostel residents during college hours. The hostel also has a medical bed for catering to medical exigencies beyond college hours. The hostel warden takes due care of the physical health of the residents. For ensuring medical health, the following is taken care of:

1. Residents are expected to report all cases of illness to the Warden immediately.
2. Residents must have the required immunization.
3. Residents must have their complete medical files with them during their stay in the hostel.
4. Generally, all serious cases of illness are referred to a hospital or nursing home with the knowledge of the parents/local guardian.
5. In case of medical emergency, resident shall be taken to the nearest hospital and the parents/local guardian will be duly informed. The local guardian will have to take charge thereafter and the entire responsibility for treatment and related expenses will be borne by the parents/ local guardian. The hostel/college authorities shall not be held responsible for any mishappening or negligence.
6. In case of absenteeism from hostel for medical reasons, a medical certificate from a recognized government hospital has to be submitted on the day of re-joining the hostel.

Students suffering from chronic illness requiring special dietary and other care are advised not to apply for the hostel.

6.7 Vacations

Residents will not be permitted to leave for home before the announced dates of vacations. No travel reservations should be made before the commencement of the vacations.

- Residents must be present on the first and last day of every term. Travel arrangement should be made accordingly. Failure to comply will lead to disciplinary action.

- The Hostel seat will be allotted to another student if a resident fails to return to the Hostel at the end of the vacation and no information is furnished to the office within one week. The Hostel authorities will not take any responsibility for any belongings left behind.
- Students admitted under the sports/ECA category will not be permitted to leave the Hostel during holidays if any sports/cultural event are scheduled for such days and they are required to participate.
- The Hostel will be closed during Summer Vacations for the annual upkeep, whitewash, cleaning and repairs. **The mess facility will not be available during summer and winter break.**

6.8 Leave

Residents may avail different types of leaves as follows:

S.No.	Type of leave	Leave days
1.	Night-out leave (to local guardian's place)	Weekends (Saturdays and Sundays) and/ or Gazetted Holiday(s).
3.	Home leave	Vacations/ for special purposes.
4.	Medical leave	Number of days may be sanctioned as per valid approved reasons.

Note:

- Residents on night-out leave going on Saturday must report by 7:30 p.m. on Sunday or between 6:00 a.m. and 8:30 a.m. on ensuing Monday.
- Residents on night-out leave on Sunday must report between 6:00 a.m. and 8:30 a.m. on ensuing Monday.
- Residents on night-out leave on Gazetted holiday(s) must report next day between 6:00 a.m. and 8:30 a.m.
- Residents are ordinarily not allowed to extend the leave beyond the sanctioned leave period. However, the request shall only be considered in case of medical

emergencies/natural calamities duly communicated by parents/ local guardian via registered phone number or /email.

7 Procedure for Leave Application and Sanction

Before proceeding on leave and leaving the Hostel complex the residents must ensure the following:

- Various types of leave have to be applied **for to the Warden at least 24 hours in advance on prescribed leave forms**. Parents/Guardian must recommend the leave to the Warden via registered phone number/email address. Residents can proceed on leave only after ensuring that leave is duly sanctioned by the Warden.
- No resident will be permitted to stay overnight at any place except those authorized by the Parents/Guardian. If a resident is found doing otherwise, the authorities shall take appropriate action, including cancellation of Hostel seat. Parents/Guardian must specify whether late night-out/ night-out leave is to be granted to their ward, specifying the name and address of the local guardian with whom only overnight stay will be permitted. The signature of the Local Guardian must be verified and attested by the Parents/Guardian while granting the above permission at the time of admission.
- The leave booklet/form is duly signed by the warden/superintendent and countersigned by Parents/Guardian or Local Guardian.
- Leave will not be sanctioned on telephone call from the Parent/Guardian or Local Guardian.
- Teachers/ Teacher-in-charge of a Department/ Society will be required to recommend or approve of leave if it is for a specific College/ Department activity. The leave granting authority may consult the relevant teacher(s) before deciding a specific case.
- Parents/Guardians must note that the College shall not be responsible for the resident student when she is outside the College Campus on the different kinds of leave available to her.

- The Night Leave privileges may be withdrawn for a specified period, if students stay away from the Hostel without obtaining prior permission from the Warden or for any other act of indiscipline in the Hostel/ College.
- Residents will be allowed to leave the Hostel only after the classes are over.
- Students are discouraged to combine medical leave with home leave.
- Residents must note that Local Guardian leave and home leave are not interchangeable or transferable. Leave to go to the Local Guardian cannot be automatically extended to Home Leave. The student has to return to the Hostel on the expiry of Local Guardian leave.
- Under no circumstances, can the resident leave station without prior sanction from the Warden. If the resident leaves station without prior sanction of the Warden, she will be expelled from the Hostel. No subsequent request from Parents/Guardians will be entertained.

8 General Discipline

- RAGGING IN ANY FORM CAUSING MENTAL AND PHYSICAL AGONY AND ABETMENT OF RAGGING IS STRICTLY PROHIBITED UNDER UNIVERSITY ORDINANCE XV-C AND WILL INVITE POLICE ACTION UNDER IPC. For instance, entering into junior's room without his/her consent by the senior would tantamount to trespassing and ragging (refer to Annexure 1).
- Smoking, drinking, use of narcotics and drugs is strictly prohibited. Violation of this rule will lead to severe disciplinary action and can result in expulsion from the Hostel.
- Resident students and their parents must ensure that they keep their own and the local guardians' contact telephone/mobile numbers operational and updated with the Hostel authorities. The Principal/Warden should be able to get in touch with the Parent/Guardian at any time of the day during their wards stay in the Hostel.
- Resident student will be issued Hostel photo identity card. This card has to be shown to the Hostel gatekeeper during entry to the Hostel. Residents are required to retain and carry this card with them at all times. A fine will be imposed for the loss of the Hostel identity card.
- Attendance rules of the College / Hostel are to be followed strictly by the resident students.

- Residents are required to see the Hostel Notice Board for announcements made from time to time.
- No notices can be put up on any of the Notice Boards of the Hostel without written permission/ signature of the administration. Sticking of unauthorized bills, posters or notices in any of the public spaces within the Hostel premises is strictly prohibited.

ANNEXURE- I

ORDINANCE XV – C: PROHIBITION OF AND PUNISHMENT FOR RAGGING

- 1 Ragging in any form is strictly prohibited, within the premises of any College/ Department or Institution and any part of Delhi University system as well as on public transport.
- 2 Any individual or collective act or practice of ragging constitutes gross indiscipline and shall be dealt with under this Ordinance.
- 3 Ragging for the purposes of this Ordinance, ordinarily means any act, conduct or practice by which dominant power or status of senior students is brought to bear on students freshly enrolled or students who are in any way considered junior or inferior by other students and includes individual or collective acts or practices which:
 - a. Involve physical assault or threat to use of physical force.
 - b. Violate the status, dignity and honor of women students.
 - c. Violate the status, dignity and honor of student belonging to the schedule castes and tribes.
 - d. Expose students to ridicule and contempt and affect their self-esteem.
 - e. Entails verbal abuse and aggression, indecent gestures and obscene behavior.
- 4 The Principal of the College, the Head of the Department or an Institution, the authorities of college, of University Hostel or Halls or Residence shall take immediate action on any information of the occurrence of ragging.
- 5 Notwithstanding anything in Clause (4) above, the Proctor may also, Suo-motu enquire into any incident of ragging and make a report to the Vice-Chancellor of the identity of those who have engaged in ragging and the nature of the incident.

- 6 The Proctor may also submit an initial report establishing the identity of the perpetrators of ragging and the nature of the ragging incident.
- 7 If the Principal of a College or Head of the Department or Institution or the Proctor is satisfied that for some reason, to be recorded in writing, it is not reasonably practical to hold such an enquiry, he/ she may so advise the Vice-Chancellor accordingly.
- 8 When the Vice-Chancellor is satisfied that it is not expedient to hold such an enquiry, his/ her decision shall be final.
- 9 On the receipt of a report under Clause (5) or (6) or a determination by the relevant authority under clause (7) disclosing the occurrence of ragging incidents described in clause 3(a), (b) and (c), the Vice-Chancellor shall direct or order rustication of a student or students for a specific number of years.
- 10 The Vice-Chancellor may in other cases of ragging order or direct that any student or students be expelled or be not, for a stated period, admitted to a course of study in a college, departmental examination for one or more years or that the results of the student or students concerned in the examination or examinations in which they appeared, be cancelled.
- 11 In case any students who have obtained degrees of Delhi University are found guilty under this Ordinance, appropriate action will be taken under Statute 15 for withdrawal of degrees or diploma conferred by the University.
- 12 For the purpose of this ordinance, abetment to ragging will also amount to ragging.
- 13 All institutions within the Delhi University system shall be obligated to carry out instructions/ directions issued under this Ordinance, and to give aid and assistance to the Vice-Chancellor to achieve the effective implementation of the Ordinance.

Note: "Order of the Vice-Chancellor in pursuance of ordinance XVC: where incident(s) of ragging are reported to the Vice-Chancellor by any authority under this ordinance, the student(s) involved in ragging shall be expelled for a specified term designated in the order, no-students involved in reports of ragging will be proceeded with under the Criminal Law of India; they will also be rendered intelligible for a period of 5 years from seeking enrolment in any of the institutions of the University of Delhi. Students against whom necessary action is taken under

this note will be given post decisional hearing, with strict adherence to the rules of natural justice”.



Hostel Fee Structure

Year	Hostel fees (Rs)	Mess charges (Rs) (tentative)	Caution money + Admission fees(Rs)	Total
1 st year student joining in March 2022(March-August 2022)	40,000	18,000	5,500	63,500/-
1 st year student joining in April 2022(April-August 2022)	30,000	15,000	5,500	50,500/-
2 nd year student (March-June 2022)	20,000	12,000	5,500	37,500/-
3 rd year student (March-June 2022)	20,000	12,000	5,500*(only for new residents)	37500/-* (new residents) 32,000/- (old residents)

The hostel fees is to be paid through NET Banking in (NEFT/UPI) in Canara bank, Rani Bagh branch, whose details are as follows:

Account no.-2370101018813

IFSC: CNRB0002370

Branch address: WZ 10399, Captain Satish Marg, Rishi Nagar, Rani Bagh, Delhi 110034.

It is mandatory for the candidates to provide the details of local guardian.

Checklist

Submission of Documents at the time of Hostel Admission:

The student must submit following, along with fee.

1. Two Photographs of the student and one each of parents/guardian and Local guardian
2. The College Admission Fee Receipt (Self-attested photocopy)
3. Proof of residence (Any one of the following)
4. Resident Certificate issued by a competent local authority
5. Affidavit issued by the District Magistrate
6. Self-attested photocopy of Passport/ Ration Card/ Aadhaar card
7. SC/ST/OBC/PwD/CW certificate issued by the competent authority, where applicable
8. Hostel Admission Application Form
9. Medical Fitness Certificate
10. Hostel Accommodation Form
11. Hostel Identity Card Form
12. Affidavit by the student
13. Affidavit by the parent/ Guardian

Hostel Admission Schedule

All students seeking admission are required to get their documents verified and pay the fees latest by 6th March 2022.

All admissions are subject to availability of seats on merit basis within the course.

*Information regarding subsequent lists, if any, will be notified on the College website.

Note:

In case a student applies for withdrawal within a period of 10 days from the date of fee payment, then the entire fee except admission fee of Rs. 500/- shall be refunded to her, if and only if she has not occupied the hostel room yet.

In other cases, only Caution money and Mess Advance shall be refunded, after the resident has paid all her dues and vacated the room allotted to her. No interest shall be paid for the Caution Money and Mess Advance deposited.



KESHAV MAHAVIDYALAYA GIRLS' HOSTEL

NAAC Accredited 'A' Grade
(University of Delhi)

H-4-5 Zone, Pitampura, Delhi – 110034

Ph: 011-27018805 Telefax: 011-27018806 Girl's Hostel: 011-27018807

College Email: principal@keshav.du.ac.in

Hostel Email: hostel@keshav.du.ac.in

Website: keshav.du.ac.in